Saronno Servizi S.p.A.
gestione servizi pubblici locali
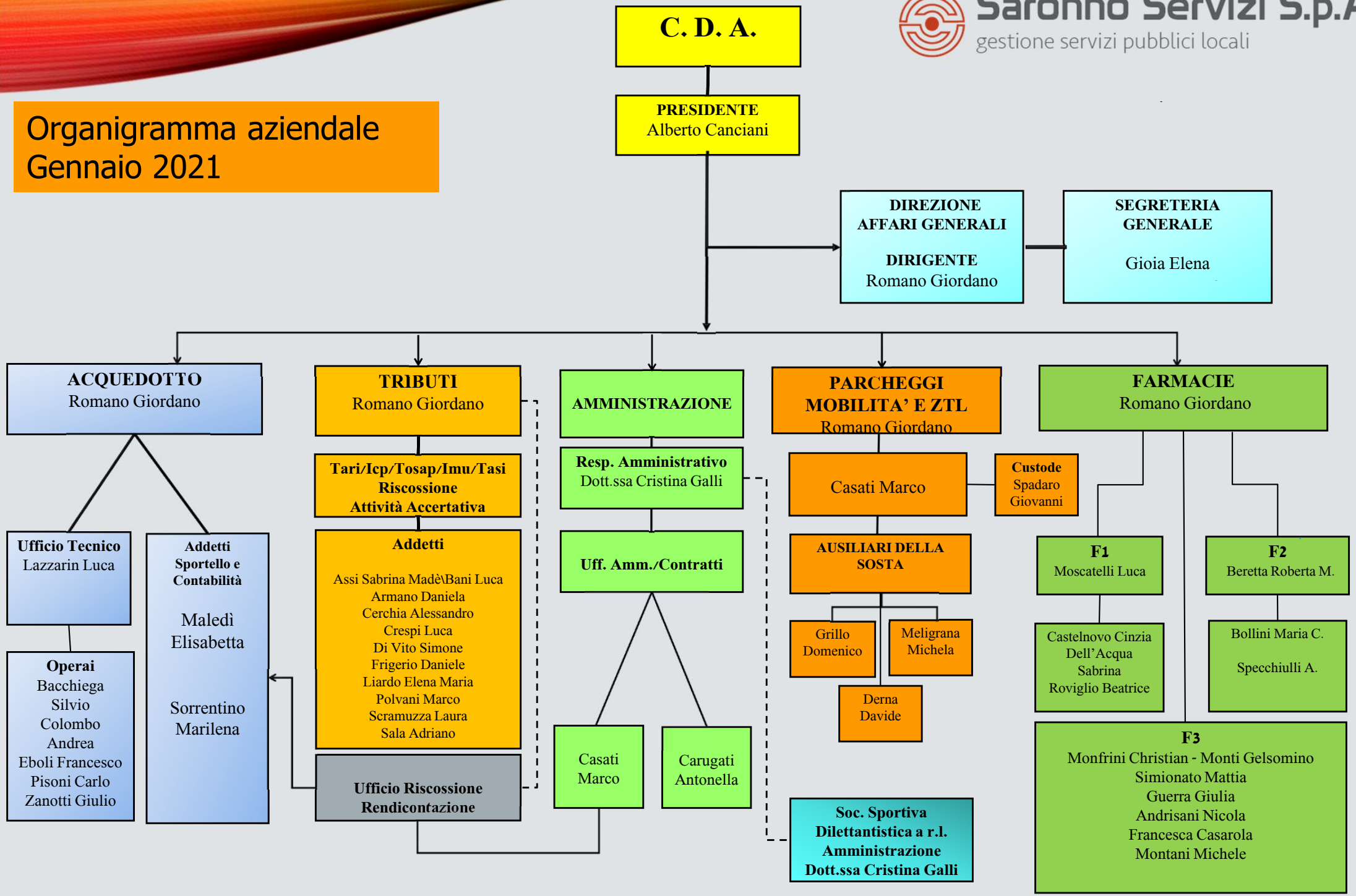
Organigramma aziendale Gennaio 2021